

EXISTING APPROVED FACTORY BUILDING VIDE PLANNING PERMIT NO. 9003

C/PP/196/89 DT. 26-7-89 BY MMDA AND 323/89 DT. 12-11-90 BY MADURAVOYAL PANCHAYAT FOR THE PROPOSED SRIGANESH RUBBER INDUSTRIES

CONSISTS OF 20 H.P. AT SNO. 450/1 PART (OLD) 450/5 (NEW), VILLAGE NO. 99 AT MADURAVOYAL VILLAGE, ALAPAKKAM, SAIDAPET TALUK, MADRAS - 116.

SCALE:- 1" = 80'

KEY.

CODE	PARTICULARS	POWER
1	BABY BOILER	3 H.P.
5	STEAM CHAMBER	NIL.
2	SQUEEZER	3 H.P.
4	MIXERS	5 H.P.
3	OVEN	3 H.P.
9	STORAGE TANK	3 H.P.
8	EMULCIFIER	1 H.P.
6	STIRRUR	1 H.P.
7	WATER PUMP	1 H.P.
TOTAL		20 H.P.

Planning Permit No. C/PP/134/92

APPROVED
SUBJECT TO THE CONDITIONS IN
THIS OFFICE LETTER.

No. C/13529/92 Date 12.11.90

FOR MEMBER SECRETARY
MADRAS METROPOLITAN
DEVELOPMENT AUTHORITY
MADRAS - 600 008.

o/c

23/12/92

km

23/12

COLOUR INDEX

PROPOSED MACHINERY - []

STEAM LINE - []

WATER LINE - []

BOUNDARY - []

ROAD - []

SITE - []

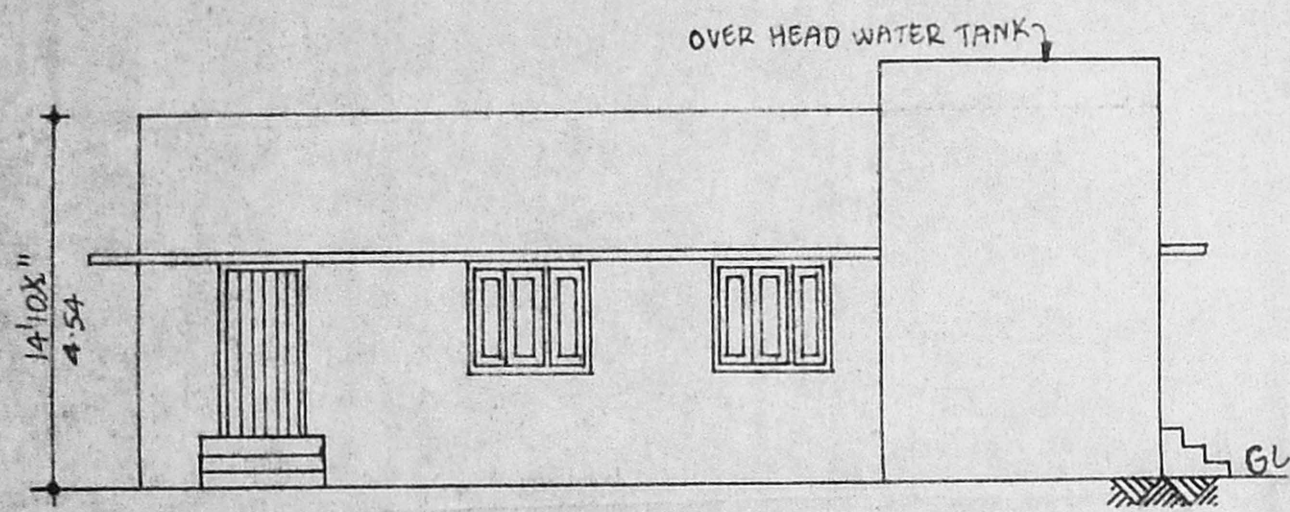

FRONT ELEVATION

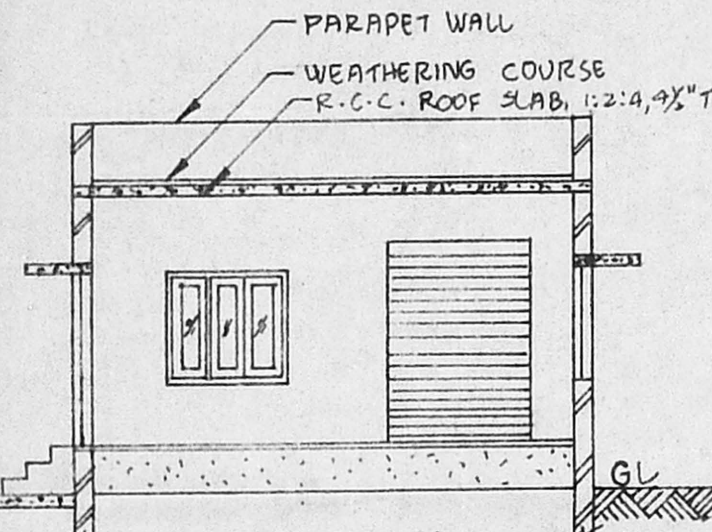

SECTION ON AB

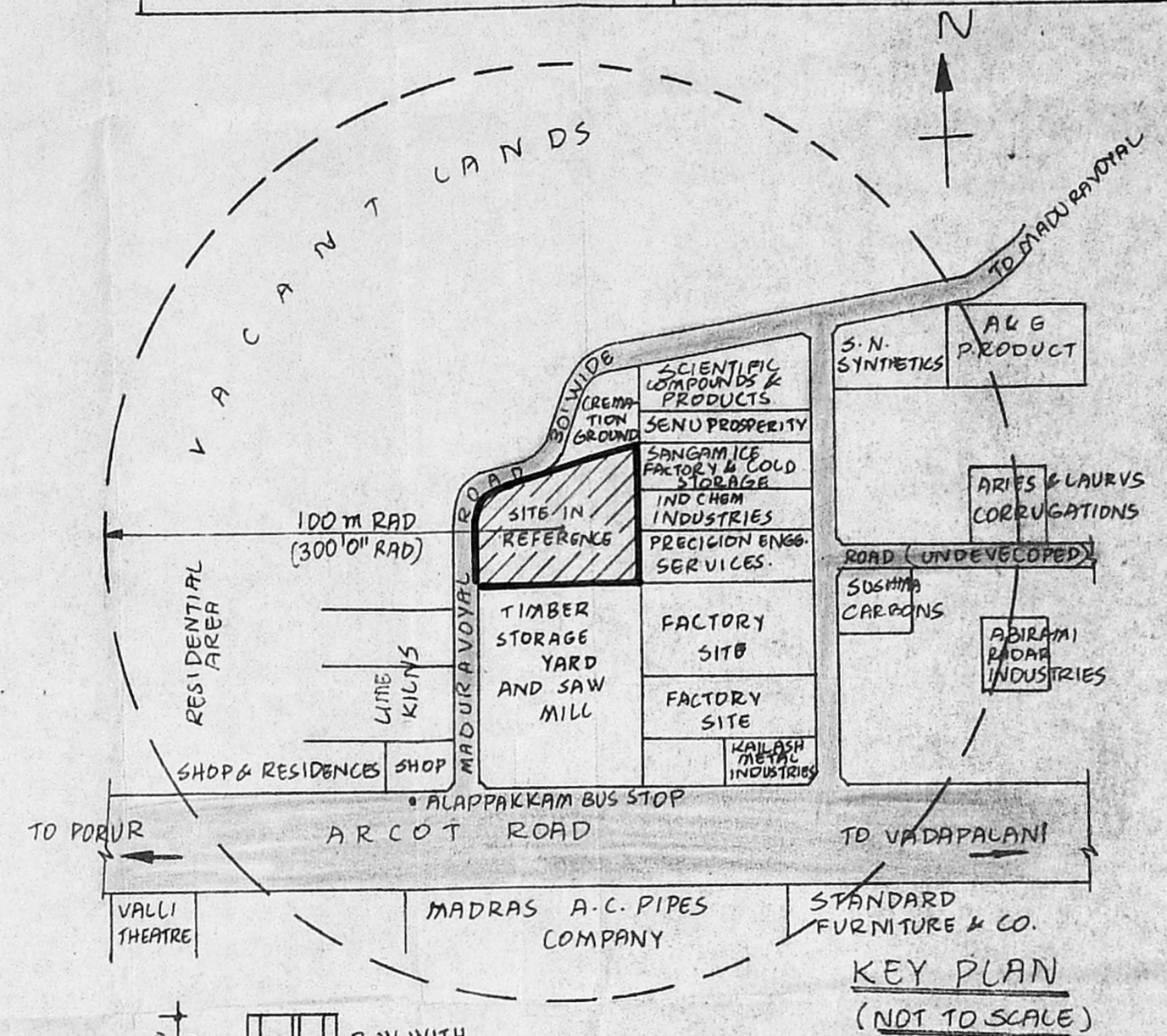

KEY PLAN
(NOT TO SCALE)

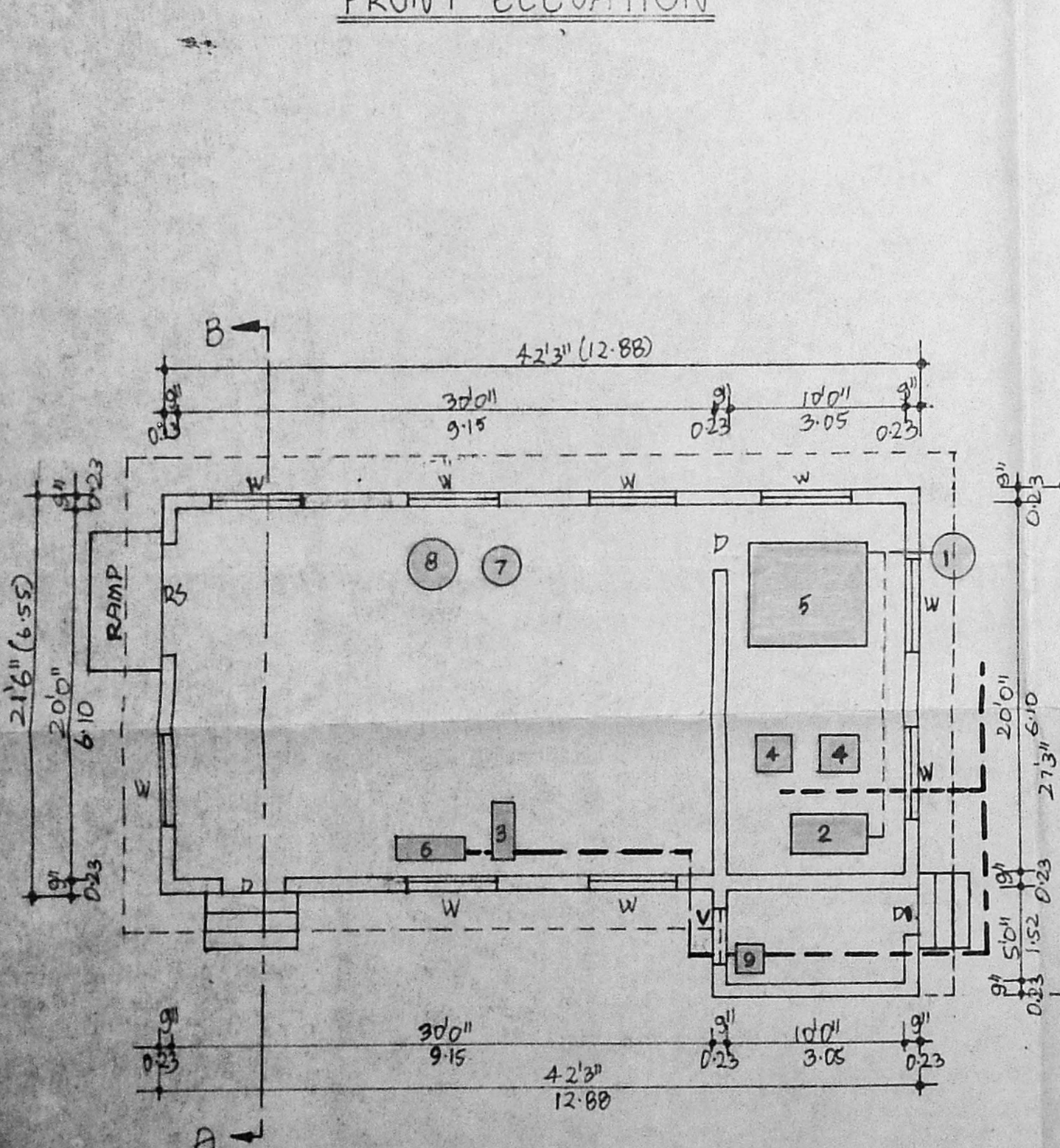

GROUND FLOOR PLAN

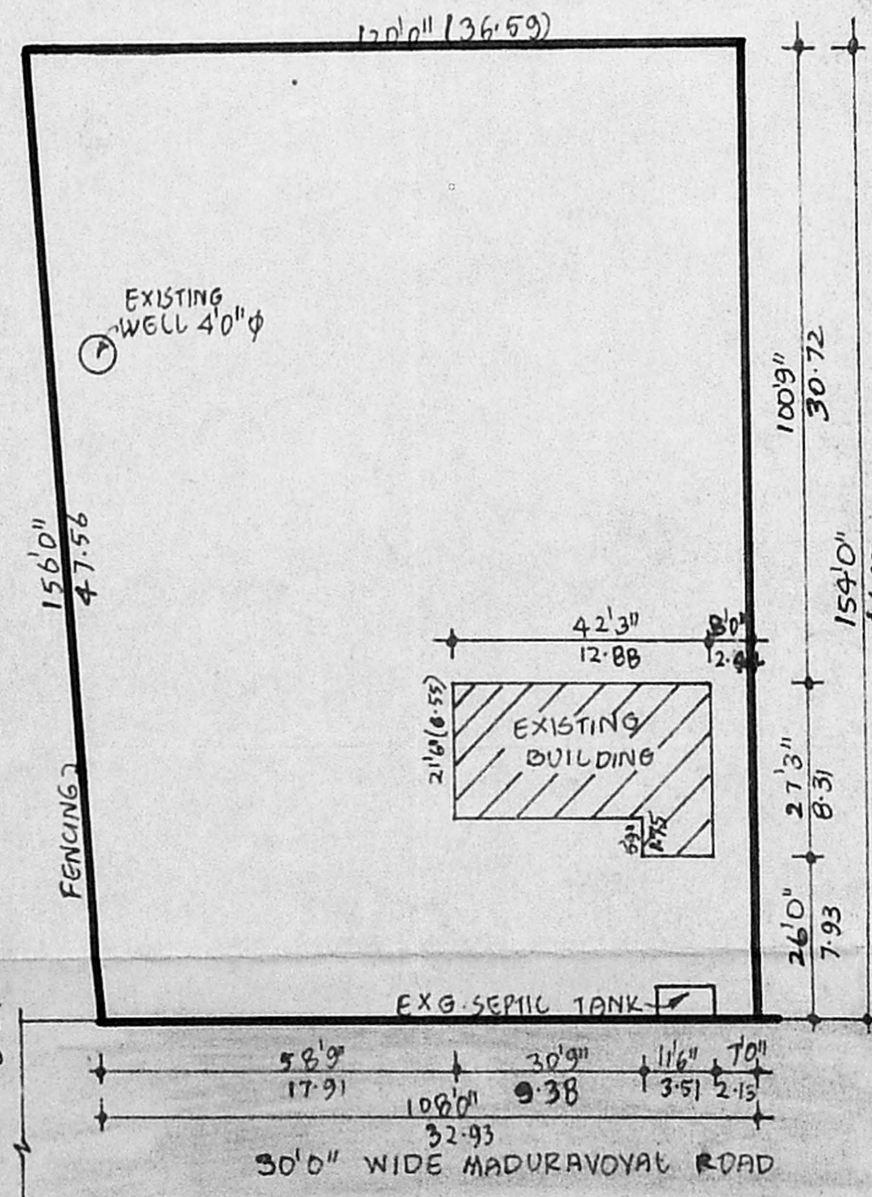

SITE PLAN

SCALE 1" = 160'

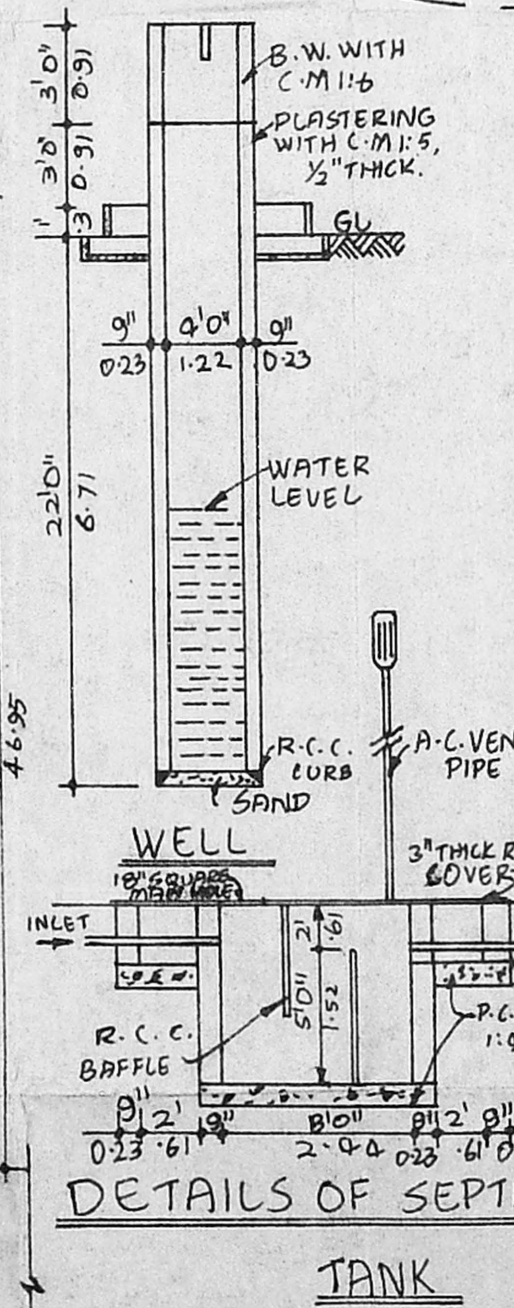

DETAILS OF SEPTIC
TANK

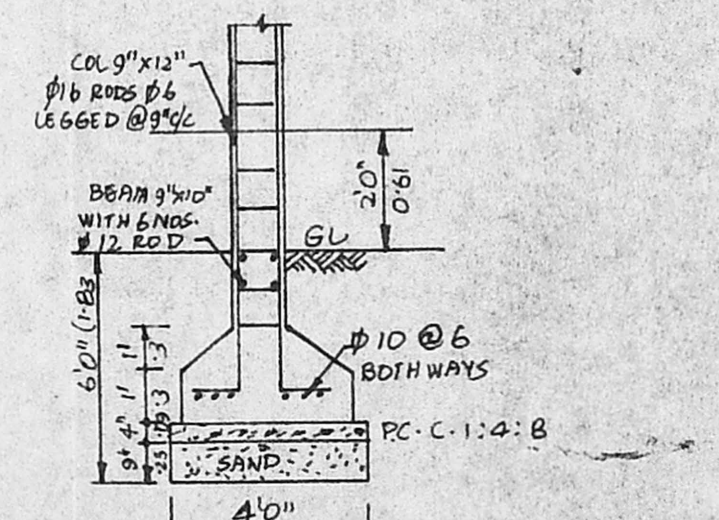

FOUNDATION DETAILS

SCALE:- 1" = 40'

JOINERY DETAILS

- D - DOOR - 3'6" X 7'0" (1.07 X 2.13)
- DI - DOOR - 2'6" X 7'0" (0.76 X 2.13)
- RS - ROLLING SHUTTER - 6'0" X 8'0" (1.83 X 2.44)
- W - WINDOW - 5'0" X 4'6" (1.52 X 1.37)
- V - VENTILATOR - 3'0" X 2'0" (0.91 X 0.61)

M. JAYARAMAN, B.E.
LICENSED SURVEYOR CLASS I
NO. 479 (CORPN. OF MADRAS)
1/1 JANAKI NAGAR ANNEXE
ARCOT ROAD, VALASARAVAKKAM
MADRAS - 600 087

LICENSED SURVEYOR

For SRIGANESH RUBBER INDUSTRIES

Managing Partner

OWNER